

The Bancroft Library presents

A WALKING TOUR OF THE BERKELEY BEARS

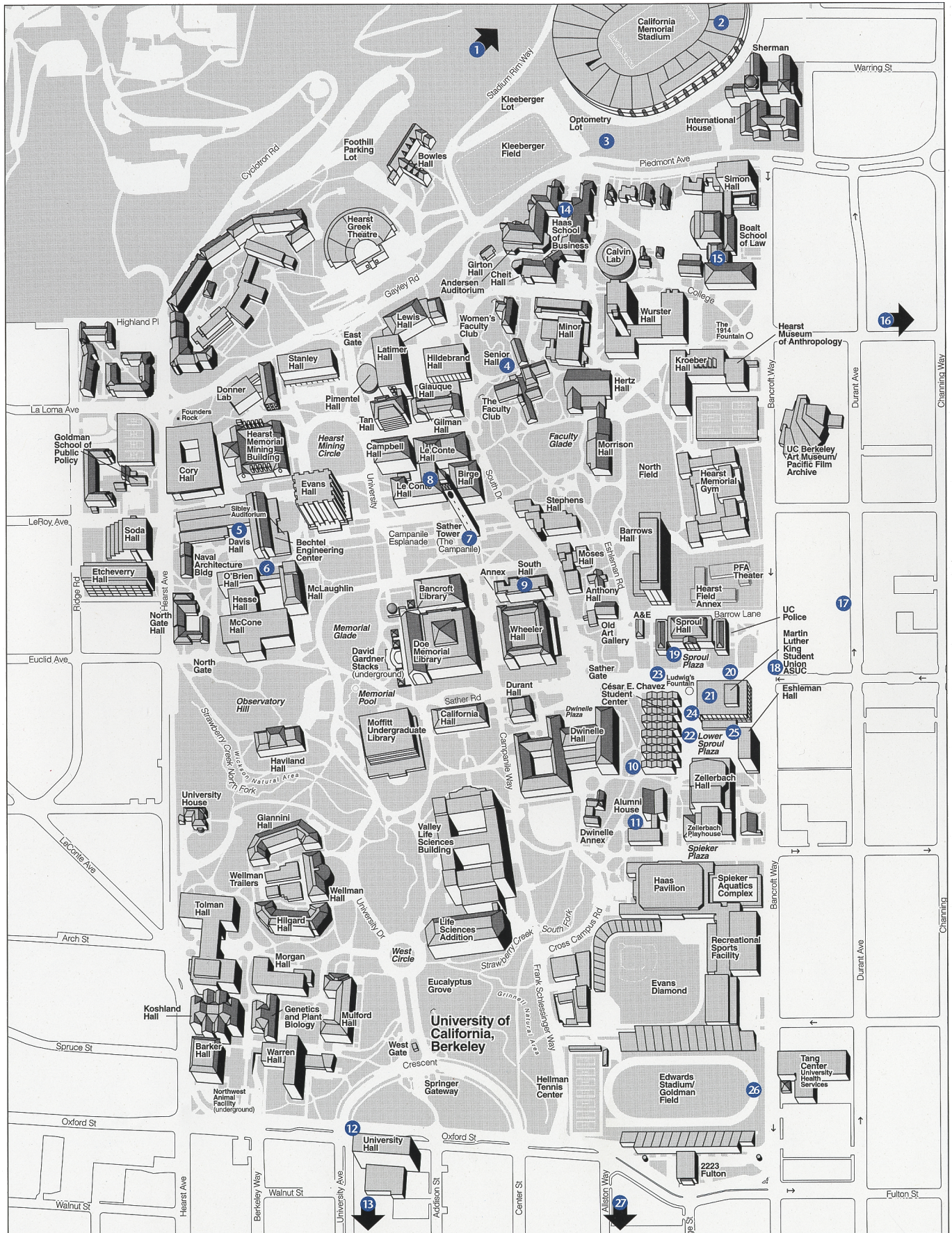

Tour conducted by Erica Nordmeier (photos), Susan Snyder, and Mary Scott.
Map by Reineck & Reineck San Francisco.

**1. WITTER FIELD GRIZZLY**

Strawberry Canyon Recreational Area, southwest end of rugby field, 1990s.

**2. FIRST USE OF GOLDEN BEAR MASCOT-1895**

Cal Track Team banner in Memorial Stadium Hall of Fame. On loan from University Archives.

**3. GRIZZLY BEAR**

Outside northwest corner of California Memorial Stadium. Douglas Van Howd. Installed 1996. Donated by alumni.

**4. GRIZZLY AT SENIOR HALL (GOLDEN BEAR LODGE)**

Northwest corner of building, east of Men's Faculty Club. "KJ," 2000.

**5. CHAINSAW BEAR**

7th floor of Davis Hall. Ron Smith, 2000. Gift of Professor Jerome Thomas and Freshman Seminar Series in Civil and Environmental Engineering.

**6. MACCHI BEARS**

Between McLaughlin and Bechtel Halls. Edmund Schulte Beckum, 1915. Installed 1987; recast 2001. Gift of Anselmo Giovanni (John) Macchi.

**7. CLASS OF 1920 BENCH**

At base of Sather Tower. Re-installed in present site 1958. Lionel Pries, designer; Joseph Jacinto Mora, sculptor. Mourning bears honor "the heroism of the sons of this University who died in the Great War."

**8. THE GREAT BEAR BELL**

The largest bell (the bourdon, which tolls the hours) in the Campanile. Bas relief sculpture of young bears by Ruth Asawa from drawings by John Zane, 1984. Gift of Jerry Chambers.

**9. SOUTH HALL BALCONY BEAR**

Small bear sculpture in second floor railing of east side of South Hall. Ornamental casting by Michael H. Casey, 1997.

**10. GRIZZLY BEAR**

By Strawberry Creek, across from Cal Band headquarters. Raymond Puccinelli. Installed 1955. Gift of O.J. Woodward II, Class of 1930.

**11. TOPIARY BEAR**

Outside north entrance to Alumni House.

**12. GRADUATING BEAR**

Northeast entrance to University Hall, corner of University Ave. and Oxford St. Tomoko Ono, 1993.

**13. ROOS BROTHERS BEARS**

On second floor sign at 64 Shattuck Square, 1/2 block off University Ave.

**14. LES BEARS**

Near east entrance to Haas School of Business. Dan Ostermiller, 1991. Gift of William and Janet Cronk.

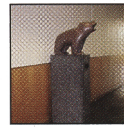
**15. TERRACOTTA BEAR**

East end of first floor corridor of Boalt Hall. Beniamino B. Bufano. Installed 1955. Donated by the Class of 1948 in memory of classmate Martin Bordon.

**16. BISHOP BERKELEY BEARS**

6 ornamental bears above entrance to apartment building at 2709 Dwight Way, off College Ave.

**17. CAFÉ DURANT BEARS**

Wood carvings in 2nd floor balcony at 2517 Durant, 1/2 block off Telegraph Ave.

**18. GRANADA BUILDING BEARS**

Ornamental casting in white garlands at the top of the building, southeast corner of Bancroft Way and Telegraph Ave. Michael H. Casey, 1995.

**19. SPROUL HALL BEARS**

Ornaments on iron balcony railings, 1940-1.

**20. KING STUDENT UNION DOOR HANDLES**

Twelve stylized bronze bears, 1959.

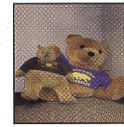
**21. BOOK STORE GIANT TEDDY BEARS**

At elevator entrance to the ASUC Book Store.

**22. GOLDEN BEAR**

On 18' column in Lower Sproul Plaza. Tom Hardy, 1980. Gift of the Class of 1929.

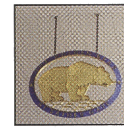
**23. CESAR CHAVEZ CENTER GRIZZLY SHINGLE**

Hanging outside east entrance.

**24. WOODEN RELIEF GRIZZLY**

Northwest entrance to Food Court, facing Lower Sproul Plaza, 1928.

**25. TAXIDERMIED YOUNG GRIZZLY**

Southwest entrance to Food Court, facing Lower Sproul Plaza. Believed to have been the last live mascot of the University.

**26. EDWARDS STADIUM MURAL**

Inner south wall of track field. Dale Bogasky, 1993. Gift of UC Track and Field, dedicated to the Sports Grounds Maintenance Crew.

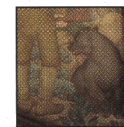
**27. POST OFFICE BEAR**

Interior mural, Berkeley Main Post Office, 2000 Allston Way.