

## What to do if your voice prosthesis falls out of the Tracheoesophageal Puncture (TEP).

### Do not panic, assess the situation\*

1. Are you having difficulty breathing?
  - **If so, seek medical attention immediately**
2. Is the voice prosthesis lost? Do you believe the voice prosthesis fell into your trachea (windpipe) and possibly into your lungs?
  - **If so, seek medical attention immediately**
3. Follow the instructions from your clinician and/or physician on what to do in this situation (listed below).
4. No matter what your situation, try not to swallow. Saliva can pass through the tracheoesophageal puncture, into your windpipe and down into your lungs causing you to cough.
5. Your puncture can close in a matter of hours to days. Once you follow your clinician and/or physician's instructions below, please contact them as soon as possible and let them know what has happened.
6. INSTRUCTIONS (to be completed in coordination with your clinician and/or physician):

---

---

---

---

---

---

**Tip:** Unless the puncture has closed naturally or is sealed by a catheter, you should still be able to talk by temporarily placing your thumb over your stoma opening and talking normally.

**Tip:** As a laryngectomee, always carry identification that you or a caregiver can present to first responders or emergency room personnel telling them that you breathe through a stoma in your neck and not your nose and mouth. It may be helpful to carry a small illustration showing where your voice prosthesis would normally be in place.

**\* If any problems are noticed that are not listed here, the patient should still take action. The reported incidence of Provox® voice prostheses falling out are rare.**

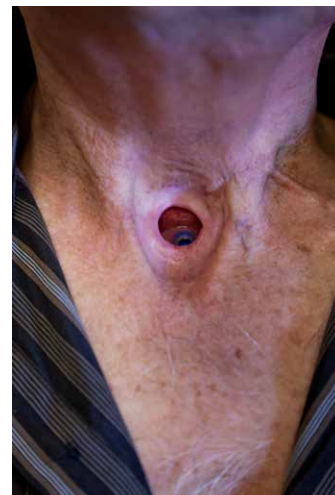

1. Suggested Items:

- # EMERGENCY

TOTAL NECK BREATHER - NO VOCAL CORDS!





VOICE  
PROSTHESIS  
USER



For medical professionals  
only:  
• Intubate carefully  
using a small larynx  
ET tube (size #5  
or #6) without  
dislodging the  
voice prosthesis.







Voice Prosthesis

 [www.atosmedical.com/rescuebreathing](http://www.atosmedical.com/rescuebreathing)

**ATOS**  
MEDICAL  
*Creating Hope with Air*

**FOR HEALTH CARE PROFESSIONALS ONLY**  
If prosthesis is accidentally removed, replace immediately with a 22.5 FR  
all purpose catheter to prevent choking/aspiration.

US Sales Office: Atos Medical Inc.  
11390 West Theodore Trucker Way  
West Allis, WI 53214-1135, USA

Customer Service: 1-800-217-0025  
Fax: +1-414-227-0033  
[info.us@atosmedical.com](mailto:info.us@atosmedical.com)  
[www.atosmedical.us](http://www.atosmedical.us)



**If you go to the Emergency Room, please bring this instruction sheet with you.**

\*Available through prescription only.